MODO
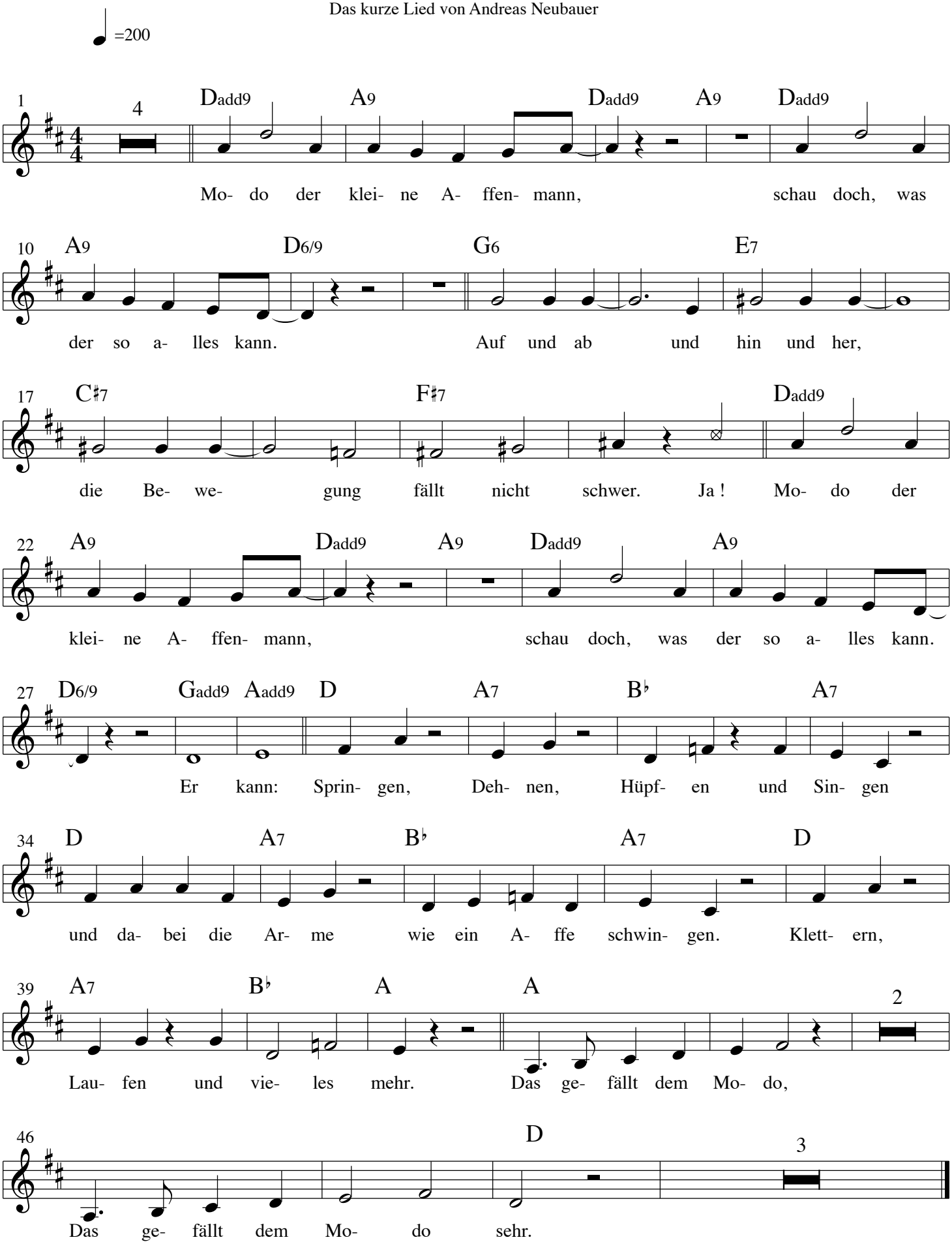
Das kurze Lied von Andreas Neubauer